PHILIPS

sonicare

Standard sonic toothbrush heads

DiamondClean

2-pack

Standard size

Click-on

Superior cleaning,whiter teeth

HX6062/94

Superior cleaning.* Whiter teeth.

Advanced cleaning for stain removal & whiter teeth

DiamondClean toothbrush head is perfect for those who want to go beyond deep cleaning to remove surface stains for a radiant, white smile. This brush head is also great for maintaining brightness between professional whitening treatments.

Provides an exceptional plaque removal
- Removes up to 7 times more plaque than a manual toothbrush

Designed to optimize performance
- Whiter teeth in just one week
- Diamond-shaped bristles give you 100% whiter teeth in 1 week
- Reminder bristles ensure your most effective clean
- Engineered to maximize sonic motion

Proven to improve oral health
- Part of a better oral healthcare routine

A brush head that fits multiple handles
- Works with any Philips Sonicare click-on toothbrush

asimpleswitch.com

Highlights

Whiter teeth in just one week

Philips Sonicare DiamondClean toothbrush head removes up to 100% more stains for whiter teeth in just 7 days.

Whiter teeth, fast

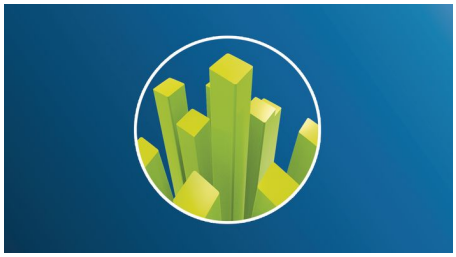

This Philips Sonicare toothbrush head features a central stain-removal pad, from densely-packed diamond-shaped bristles to remove surface stains caused by food and drinks. Also available in smaller, compact size for precision cleaning.

Removes up to 7x more plaque

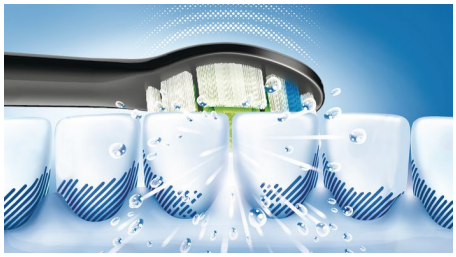

Philips Sonicare DiamondClean brush head is clinically proven to remove up to 7 times more plaque than a manual toothbrush after just four weeks of use.

Maximized sonic motion

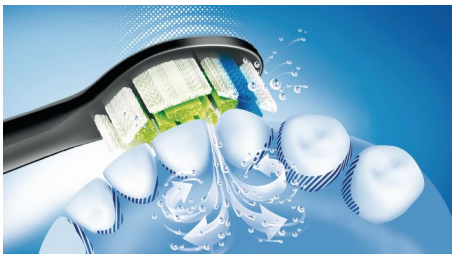

Philips Sonicare brush heads are vital to our core technology of high-frequency, high-amplitude brush movements performing over 31,000 brush strokes per minute. Our unparalleled sonic technology fully extends the power from the handle all the way to the tip of the brush head. This sonic motion creates a dynamic fluid action that drives fluid deep between teeth and along the gum line for superior, yet gentle, cleaning every time.

Click-on brush head system

This brush head clicks on and off your brush handle for a secure fit and easy maintenance and cleaning. It fits all Philips Sonicare toothbrush handles except: PowerUp Battery and Essence.

Better oral healthcare

Like all authentic Philips Sonicare branded brush heads, this brush head is safe on teeth and gums. Each brush head has been quality tested for exceptional performance and durability.

Reminder bristles

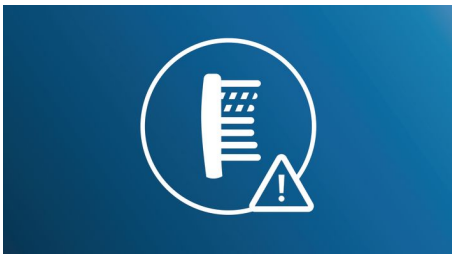

At first glance it may not be obvious, but brush heads lose stiffness and gradually wear down over months of normal use. Our blue reminder bristles fade to white and help you recognize when it's time for a replacement. For optimal results, replace your brush head every three months.

asimpleswitch.com

Philips Green Logo

Philips Green Products can reduce costs, energy consumption and CO2 emissions. How? They offer a significant environmental improvement in one or more of the Philips Green Focal Areas – Energy efficiency, Packaging, Hazardous substances, Weight, Recycling and disposal and Lifetime reliability.

Specifications

Items included
Brush heads: 2 DiamondClean standard

Compatibility
Brush head system: Click-on
Suitable for these models: HealthyWhite+, 2 Series plaque control, 3 Series gum health, DiamondClean, EasyClean, FlexCare, FlexCare Platinum, FlexCare+, for Kids, HealthyWhite

Design and finishing
Bristle stiffness feel: Medium
Color: Black
Reminder bristles: Blue bristle color fade away
Size: Standard

Health benefits
Gum health: Helps improve gum health
Plaque removal: Removes up to 7x more plaque*
Whitening: Whiter teeth in just one week

Quality and performance
Replacement: Every 3 months
Tested: for optimal usage

© 2021 Koninklijke Philips N.V.
All Rights reserved.

Specifications are subject to change without notice. Trademarks are the property of Koninklijke Philips N.V. or their respective owners.

Issue date 2021-05-22
Version: 10.1.1

EAN: 00 07502 00386 16

www.philips.com

* Removes up to 7x more plaque vs. a manual toothbrush