Register your product and get support at
www.philips.com/welcome

HTS3580

Quick Start

PHILIPS

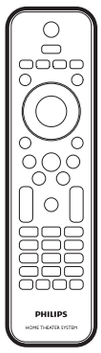

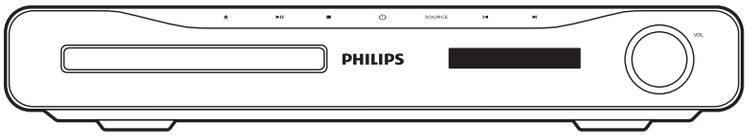

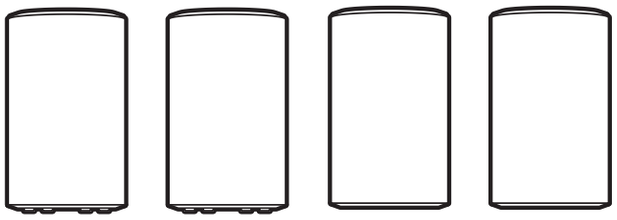

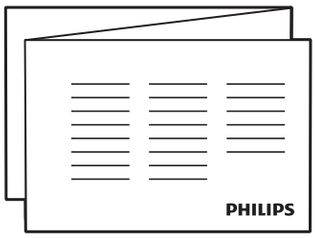

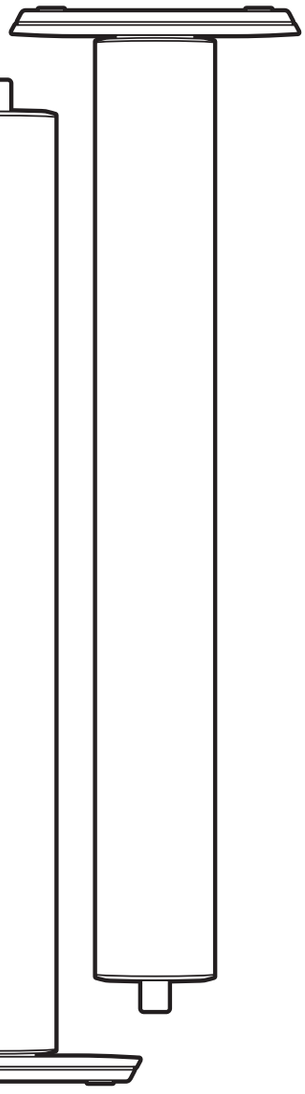

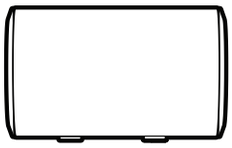

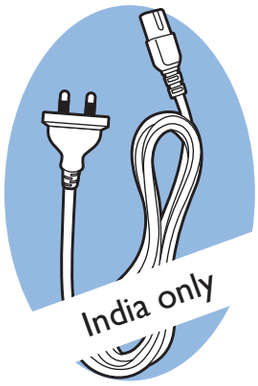

Power Cord

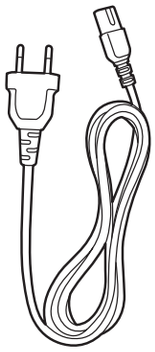

Power cord

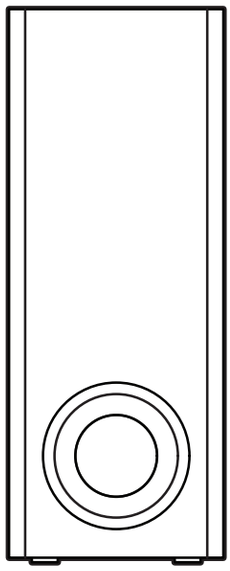

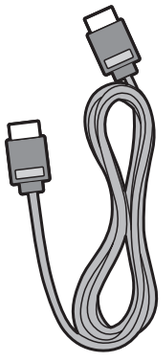

HDMI Cable

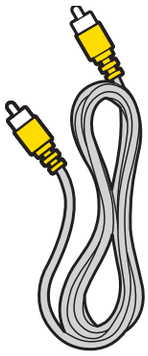

Video Cable

FM Antenna

1

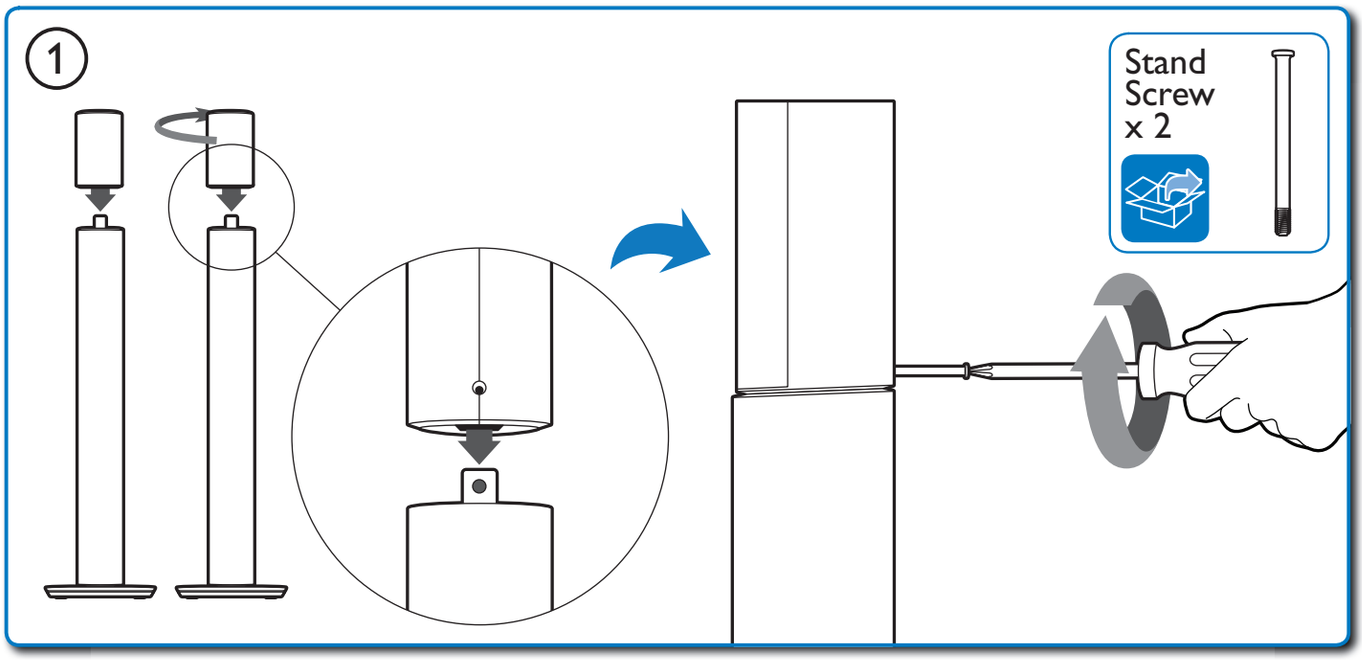
1
Stand
Screw
x 2

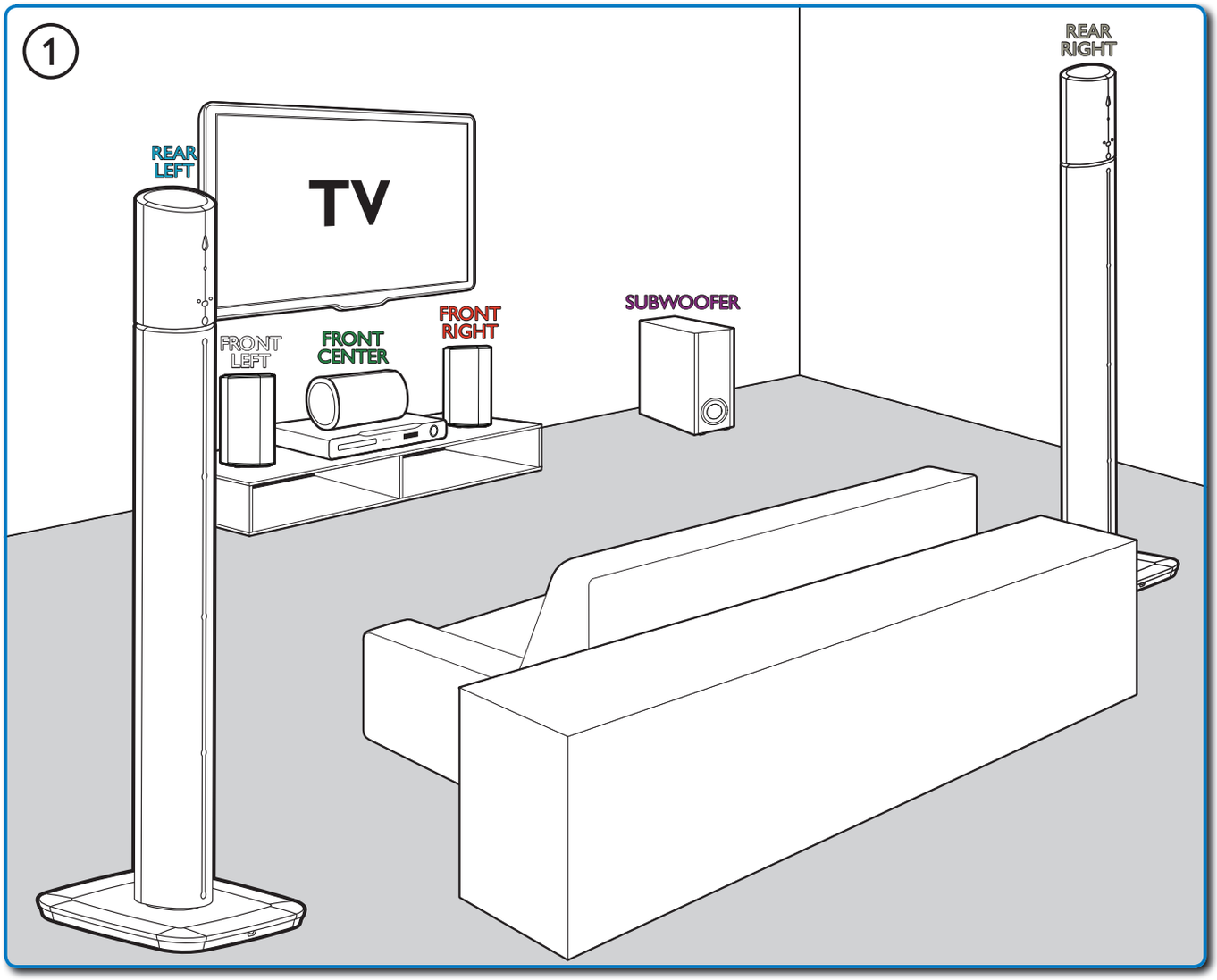
1
REAR
LEFT
TV
FRONT
LEFT
FRONT
CENTER
FRONT
RIGHT
SUBWOOFER
REAR
RIGHT

2

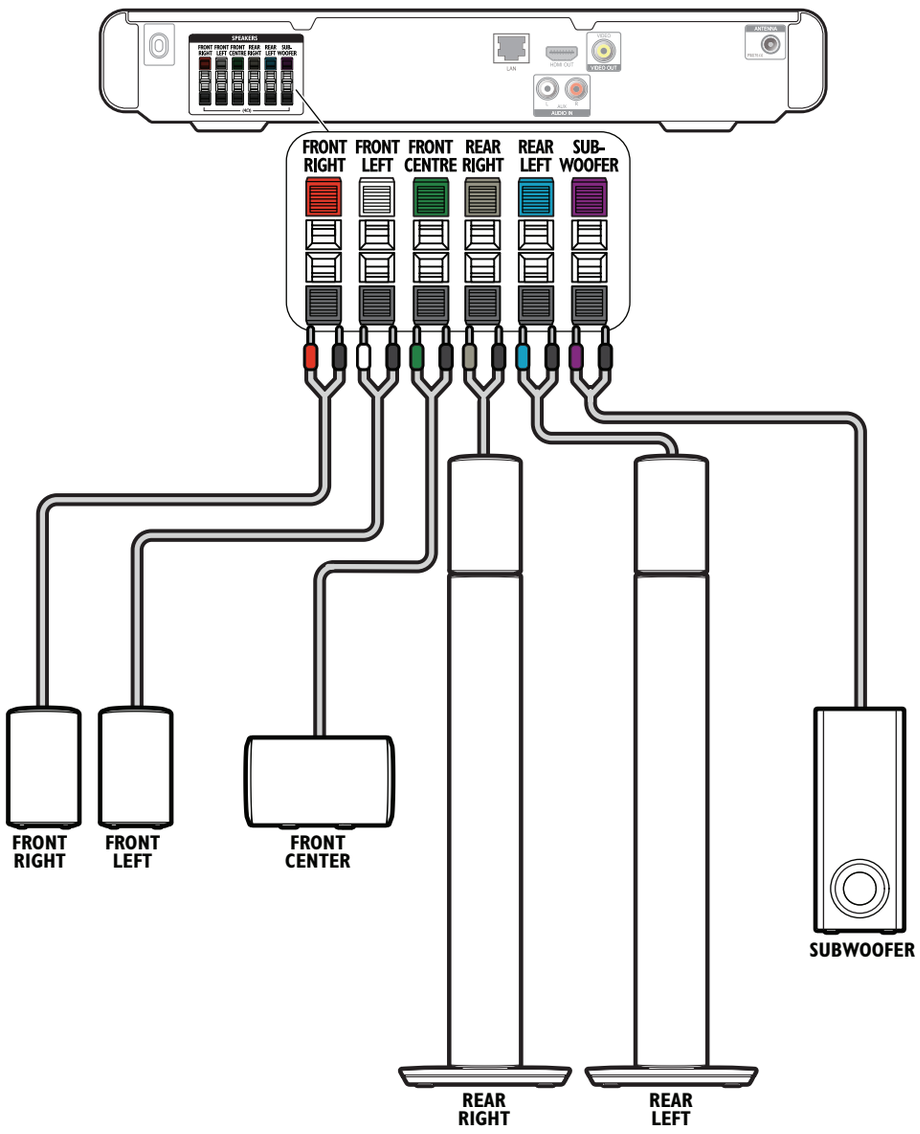
FRONT RIGHT
FRONT LEFT
FRONT CENTRE
REAR RIGHT
REAR LEFT
SUB-WOOFER
FRONT RIGHT
FRONT LEFT
FRONT CENTER
SUBWOOFER
REAR RIGHT
REAR LEFT

3

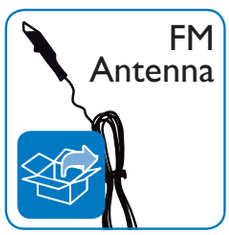
FM
Antenna

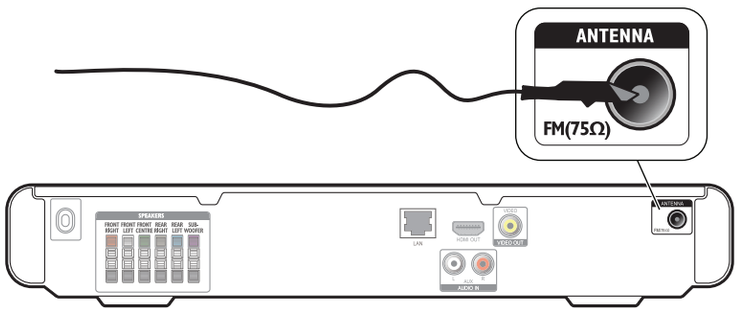
ANTENNA
FM(75Ω)

4

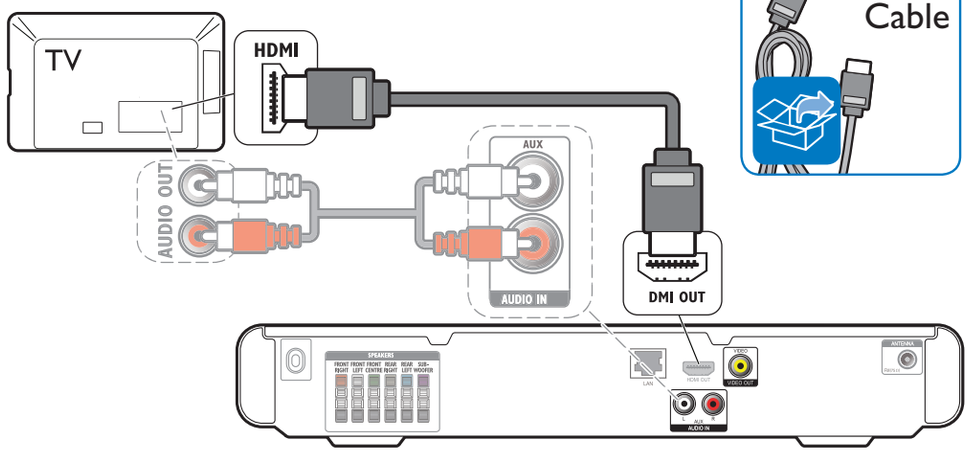
TV
HDMI
AUDIO OUT
AUX
AUDIO IN
DMI OUT
HDMI Cable
Audio Cable

5

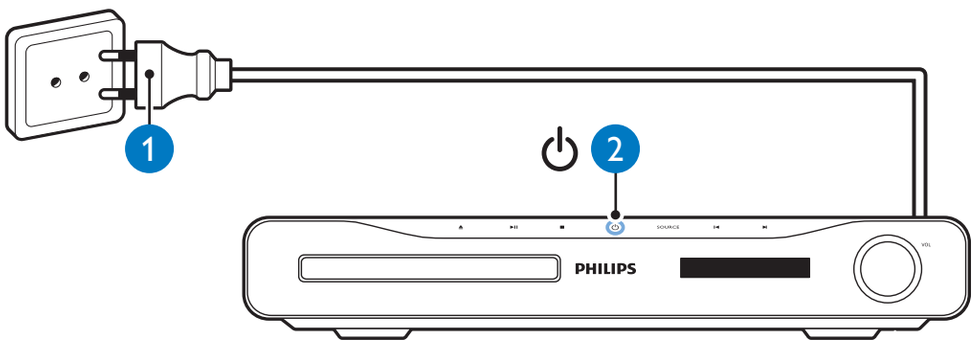
1
2
PHILIPS

6

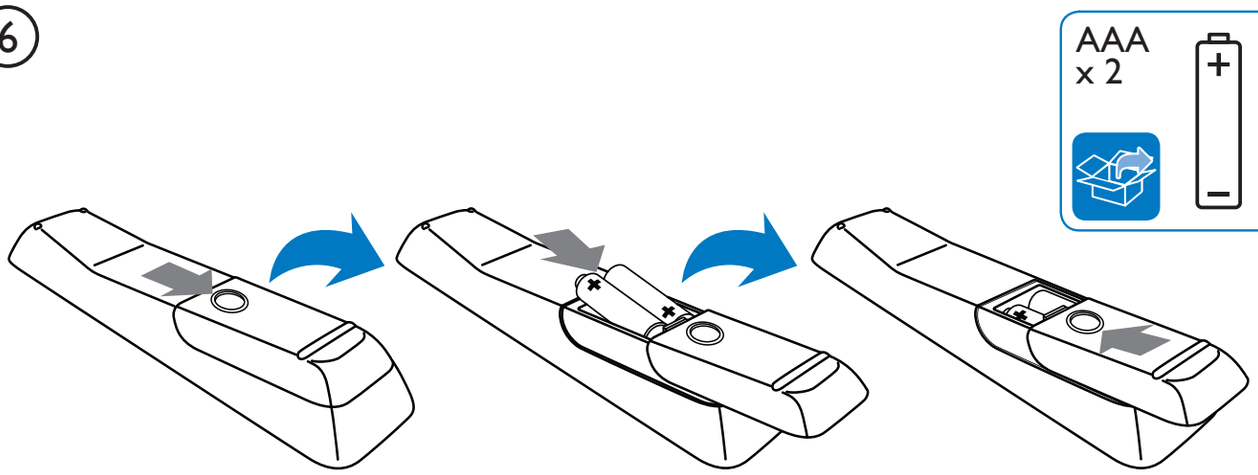
AAA
x 2

2

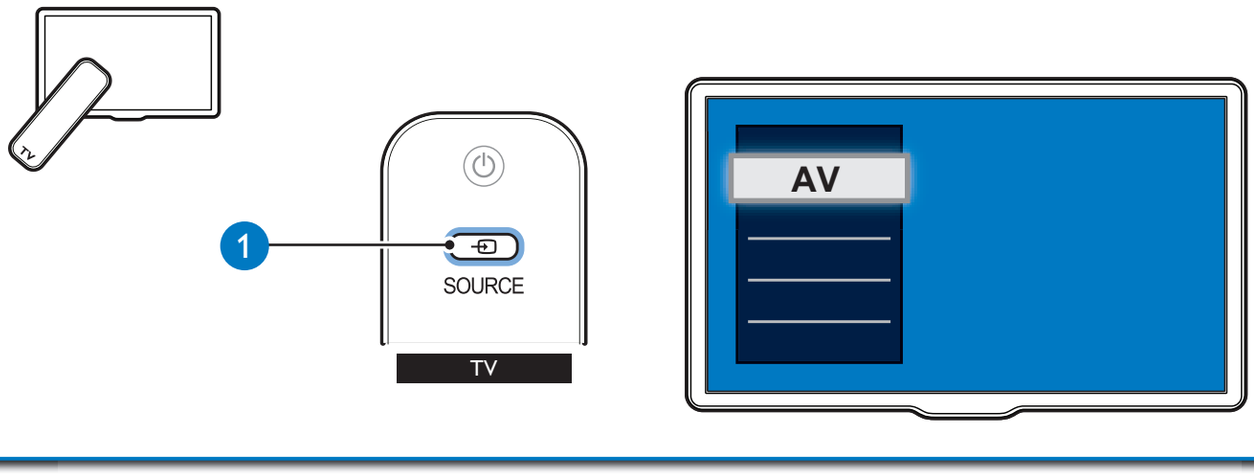
TV
1
SOURCE
TV
AV

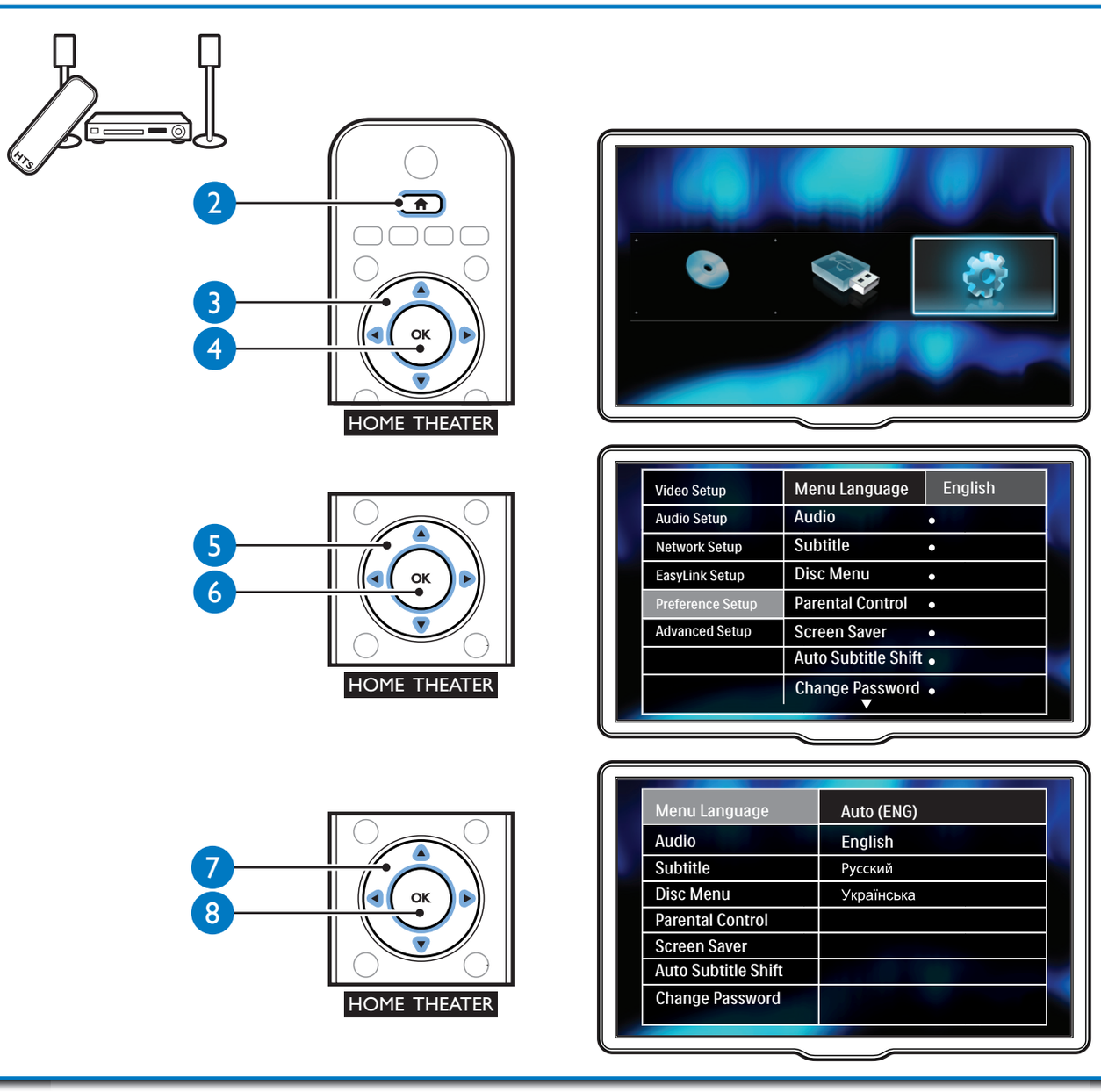
HTS
2
3
4
OK
HOME THEATER
5
6
OK
HOME THEATER
7
8
OK
HOME THEATER
Video Setup
Audio Setup
Network Setup
EasyLink Setup
Preference Setup
Advanced Setup
Menu Language
English
Audio
Subtitle
Disc Menu
Parental Control
Screen Saver
Auto Subtitle Shift
Change Password
Menu Language
Auto (ENG)
Audio
English
Subtitle
Русский
Disc Menu
Українська
Parental Control
Screen Saver
Auto Subtitle Shift
Change Password

3

DISC

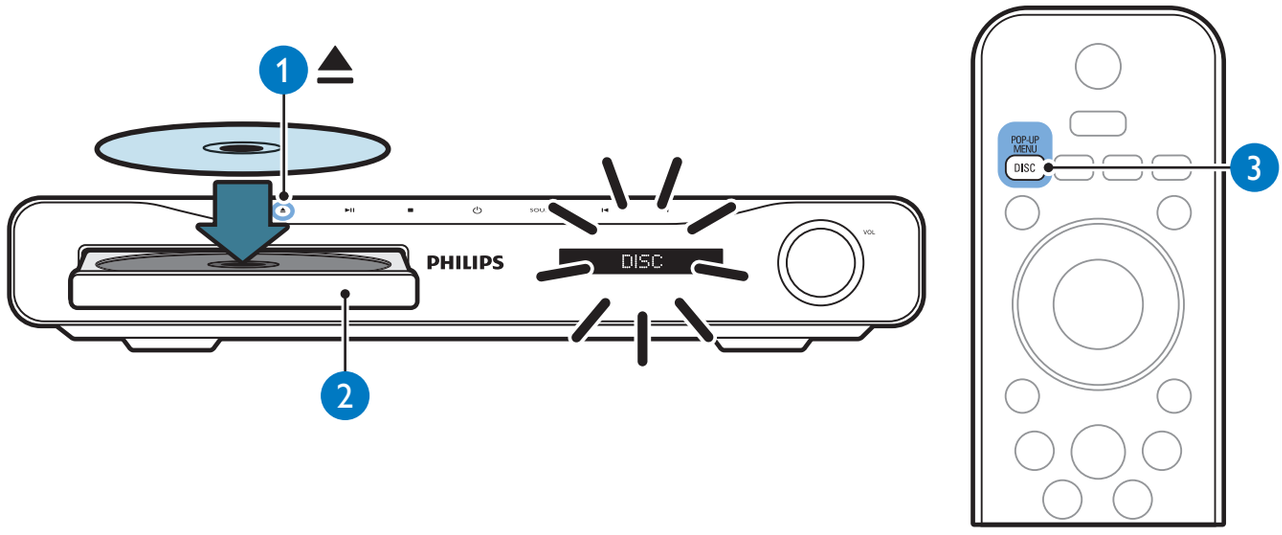
1
PHILIPS
DISC
2
POP-UP MENU
DISC
3

FM

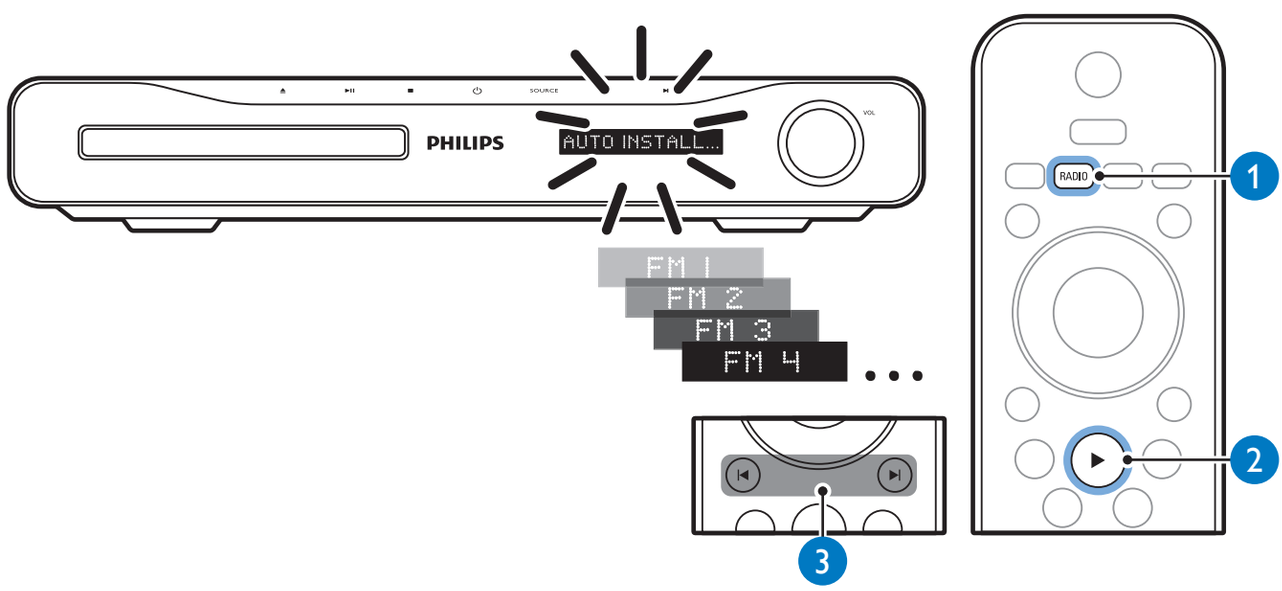
PHILIPS
AUTO INSTALL...
FM 1
FM 2
FM 3
FM 4
...
3
RADIO
1
2

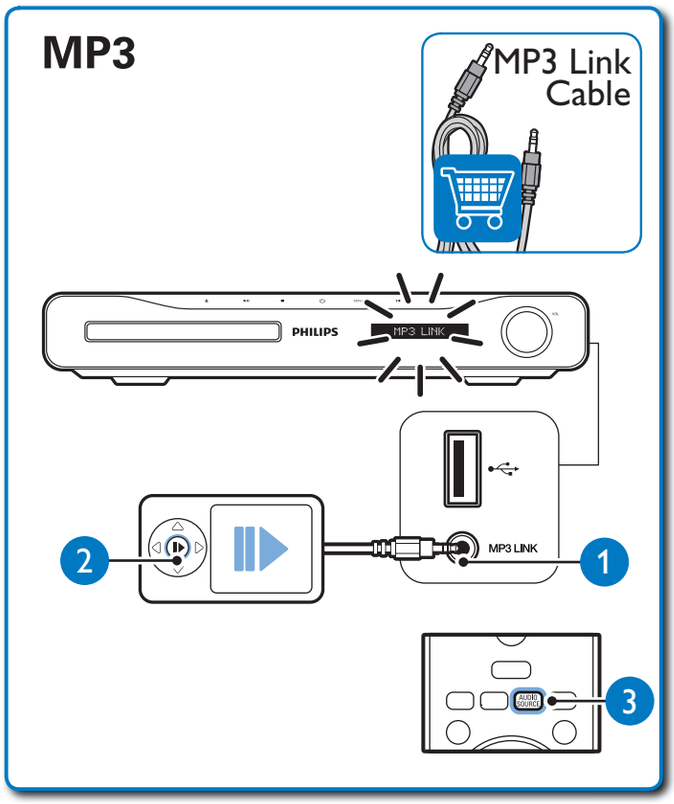

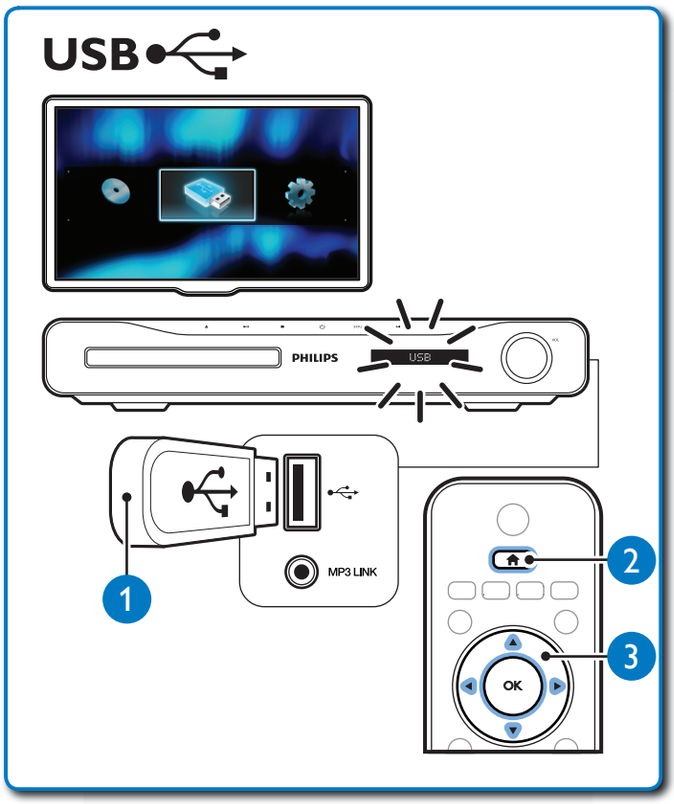

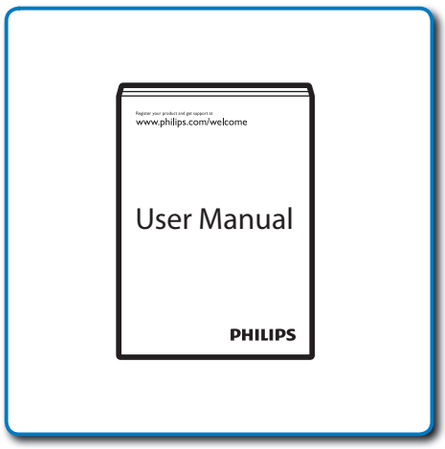

Specifications are subject to change without notice
Trademarks are the property of Koninklijke Philips Electronics N.V.
or their respective owners
2010 © Koninklijke Philips Electronics N.V. All rights reserved.
sgsna_1104/51_v1

Be responsible
Respect copyrights