

HQT502

ENGLISH 4

Important

- Make sure that the appliance does not get wet.
- This appliance is only designed for trimming the human beard.
- Keep the appliance out of the reach of children.

Preparing for use

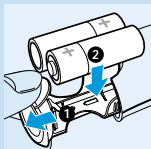

- 1** Open the battery holder. Place two batteries (make sure the + and - poles are pointing in the right direction). Close the battery holder again.

Use R6/1.5 Volt batteries. We recommend Philips Powerlife batteries because of their long life.

When the batteries are empty, do not throw them away with the normal household waste, but hand them in at an official collection point.

Trimming

Always comb the beard and/or moustache with a fine comb before you start trimming.

Do not move the trimmer too fast. Make smooth and gentle movements.

Trimming with comb attachment

- 1** Slide the adjustment comb to the desired trimming length setting (see table). The setting will appear in the window in the centre of the comb attachment.

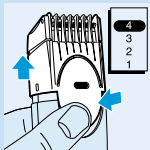

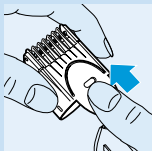

- ▶ *If you are trimming for the first time, start by using the maximum trimming length setting: setting 4.*
- 2** Switch the appliance on.
- 3** To trim in the most effective way, move the trimmer against the direction of hair growth. Make sure the flat surface of the comb always stays in contact with the skin.
- 4** If a lot of hair has accumulated in the comb, remove the comb attachment by adjusting it to setting 4 and then pulling it off the appliance.

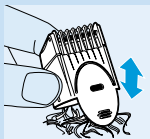

- 5** Blow and/or shake the hair out of the comb. Readjust the comb to the selected setting.

Trimming length setting table

setting	resulting beard length
1	1.5 mm
2	3.0 mm
3	5.0 mm
4	7.0 mm

- Using setting 1 will result in a unique 'stubble look'.

Trimming without comb attachment

Full beards and single hairs

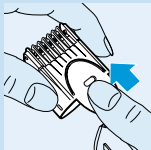

- 1** Remove the comb attachment by adjusting it to setting 4 and then pulling it off the appliance.

Never pull at the flexible top of the comb attachment. Always pull at the bottom part.



- 2** Switch the appliance on.
- 3** Make well-controlled movements. Touch the hair lightly with the trimmer.

Cleaning

Do not use abrasives, scourers or liquids such as alcohol, petrol or acetone to clean the appliance.

- 1** Make sure the appliance is switched off.
- 2** Remove the comb attachment.
- 3** Open the cutting unit by pushing it backwards (1).
- 4** Clean the cutting unit and the inside of the appliance with the brush supplied (2).

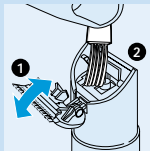



- 5 Close the cutting unit by pushing it back onto the appliance until you hear a click.

Replacing the cutting unit

A worn or damaged cutting unit should only be replaced with an original Philipsave cutting unit, available from authorised Philips service centres.

- 1 Open the cutting unit.

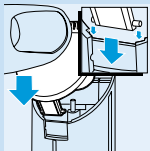

- 2** Remove the old cutting unit by pulling it upwards.
- 3** Place the two lugs of the new cutting unit into the guiding slots.
- 4** Push the cutting unit back onto the appliance until you hear a click.

Service & information

If you need information or if you have a problem, please visit the Philips Web site at www.philips.com or contact the Philips Customer Care Centre in your country (you will find its phone number in the worldwide guarantee leaflet). If there is no Customer Care Centre in your country, turn to your local Philips dealer or contact the Service Department of Philips Domestic Appliances and Personal Care BV.



4203 000 49021