

Give your new Razor a chance! Like many new products, your Philips Lady Shave may take a little getting used to. If you are using a battery razor for the first time, or if you've been using a different brand, your skin may need time to adapt. Give yourself a little time to practice and determine the best stroking motions for the best shave. Use it exclusively for 3 to 4 weeks, or a bit longer for sensitive skin. If you alternate shaving or other hair removal methods during this adjustment period, it may make it more difficult to adapt to the Philips shaving system. At first you may not get as close a shave as you expect, or your skin may become slightly irritated. This is normal as your skin adjusts. After this adjustment period, you'll find that you can remove hair without irritating your skin, for a close, smooth shave. The Philips Lady Shave Razor... the choice for close, smooth shaving results.

IMPORTANT

FULL TWO YEAR WARRANTY

Philips Electronics North America Corporation warrants each new Philips Product, Model HP2710 (except foil and trimmers), against defects in materials or workmanship for a period of two years from the date of purchase, and agrees to repair or replace any defective product without charge.

IMPORTANT: This warranty does not cover damage resulting from accident, misuse or abuse, lack of reasonable care, the affixing of any attachment not provided with the product or loss of parts or subjecting the product to any but the specified batteries.* Use of unauthorized replacement parts will void this warranty.

PHILIPS ELECTRONICS NORTH AMERICA CORPORATION WILL NOT PAY FOR WARRANTY SERVICE PERFORMED BY A NON-AUTHORIZED REPAIR SERVICE AND WILL NOT REIMBURSE THE CONSUMER FOR DAMAGE RESULTING FROM WARRANTY SERVICE PERFORMED BY A NON-AUTHORIZED REPAIR SERVICE.

NO RESPONSIBILITY IS ASSUMED FOR ANY SPECIAL, INCIDENTAL OR CONSEQUENTIAL DAMAGES.

In order to obtain warranty service, simply take or ship the product postage prepaid to the nearest Authorized Norelco Service Location. It is suggested that for your protection you return shipments of product by insured mail, insurance prepaid. Damage occurring during shipment is not covered by this warranty.

NOTE: No other warranty, written or oral, is authorized by Philips Electronics North America Corporation.

This warranty gives you specific legal rights, and you may also have other rights which vary from state to state. Some states do not allow the exclusion or limitation of incidental or consequential damages, so the above exclusion and limitations may not apply to you.

*Read enclosed instructions carefully.

Manufactured for:
Norelco Consumer Products Company
A Division of Philips Electronics North America Corporation
1010 Washington Blvd.
Stamford, CT 06912-0015

MADE IN AUSTRIA.

Norelco is a Registered Trademark of
Philips Electronics North America Corporation.

Total Body is a Trademark of
Philips Electronics North America Corporation.

PHILIPS and Philips Shield are Registered Trademarks of
Koninklijke Philips Electronics N.V.

© 2000 Philips Electronics North America Corporation. All Rights Reserved.



PHILIPS

*HP2710 Cordless
Wet • Dry Razor*

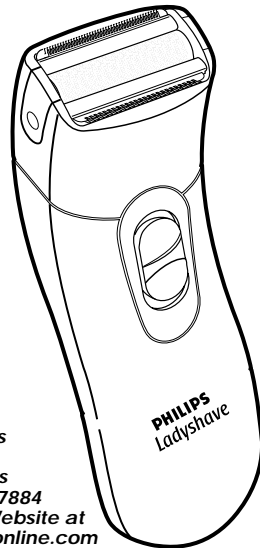

*If you need
help, answers
or service,
please call us
at 1-800-243-7884
Or visit our Website at
www.philipsonline.com*

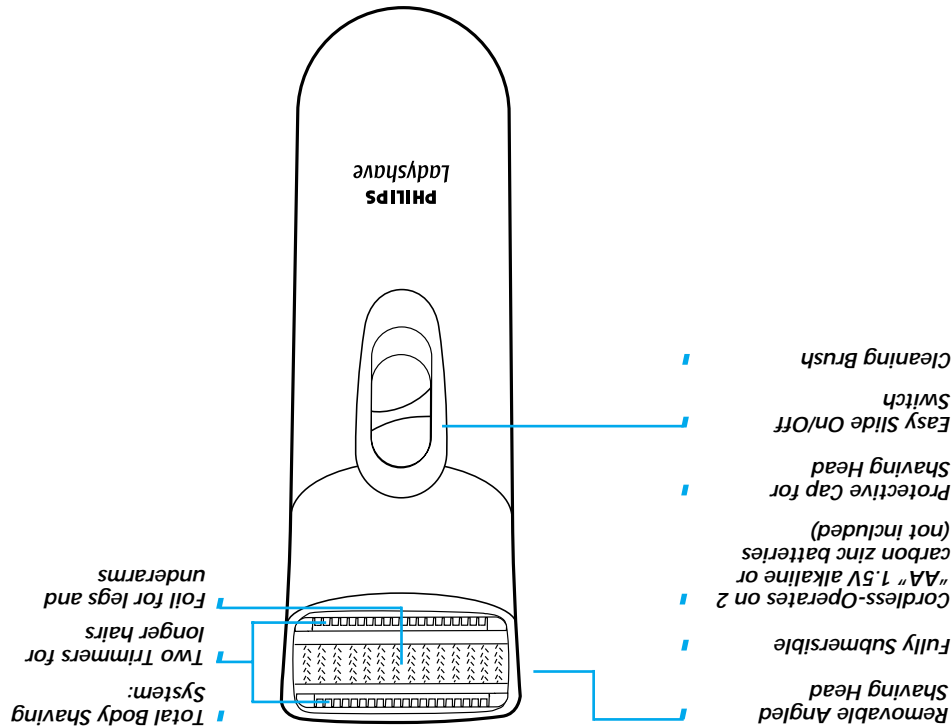

FEATURES

IMPORTANT SAFETY INSTRUCTIONS

When using a battery-operated appliance, basic precautions should always be followed, including the following: **Read All Instructions Before Using This Appliance.**

1. Close supervision is necessary when this razor is used by, on, or near children or invalids.
2. Use this razor for its intended household use as described in this manual. Do not use attachments not recommended by Philips Electronics North America Corporation.
3. Never operate this razor if it is not working properly or if it has been dropped or damaged. Return the razor to an Authorized Norelco Service Location for examination and repair.
4. Never drop or insert any object into any opening.
5. Do not operate where aerosol (spray) products are being used or where oxygen is being administered.
6. **Always check foil before use. Do not use this razor with a damaged or broken foil or trimmer, as injury may occur.**
7. If razor will not be used on a regular basis, remove batteries to prevent possible damage due to chemical leakage. If batteries do

- leak, remove them carefully. Do not allow bare skin to touch leaking fluid.
8. Do not attempt to recharge alkaline, heavy duty, or regular batteries in a nickel-cadmium battery charger.
9. Dispose of used batteries properly. Do not wrap in metal or aluminum foil. Wrap in newspaper before discarding. Do not incinerate. Batteries may explode if overheated. It is suggested that you contact local town/city officials to determine proper battery redemption site(s) in your area.
10. Razor is water-safe and can be used in the bath or shower. Do not submerge in water for extended period of time.

SAVE THESE INSTRUCTIONS

60-Day Money-Back Guarantee

PHILIPS



If you are not fully satisfied with your Philips Lady Shave Razor, Philips will refund you the full purchase price. The razor must be shipped prepaid by insured mail, insurance prepaid, and have the sales receipt, indicating purchase price and date of purchase, enclosed. The razor must be post-marked no later than 60 days after the date of purchase. Philips reserves the right to verify the purchase price of the razor and limit refunds not to exceed suggested retail price. Send dated sales receipt, your complete name and address as indicated below, and the razor, prepaid to:

Norelco Consumer Products Company
A Division of
Philips Electronics North America Corporation
P.O. Box 1116
Skokie, IL 60076

Please allow 4-6 weeks for delivery of check.

Please Print

NAME:

ADDRESS:

CITY:

STATE:

TELEPHONE NO.: ()

Area Code

REASON FOR RETURNING:

1. BEFORE USING YOUR NEW PHILIPS RAZOR

- Before using, check foil for wear or damage. If foil shows signs of wear or damage, do not use shaver as injury may occur. Do not use until foil has been replaced.
- For wet shaving, you may wish to prepare your skin with soap or shaving cream before shaving.
- For dry shaving, be certain that your skin is clean. If you have sensitive skin, you may wish to apply talcum powder before and/or after shaving.
- When shaving your legs, underarms or bikini line, it is not necessary to press hard to get a close shave. Pressing too hard may cause skin irritation, and razor will not function properly. In addition, do not use deodorant or alcohol based lotions immediately before or after shaving. You may, however, want to use talcum powder.
- Clean Razor regularly following **MAINTENANCE** instructions.
- Do not submerge Razor in water for extended periods of time.
- To keep Razor water-resistant, keep the rubber sealing ring in battery compartment clean and dry. Occasionally you may want to apply a thin coating of petroleum jelly to ring to keep it from drying out.

2. INSTALLING OR CHANGING BATTERIES

- Your new Philips Razor requires 2 "AA" 1.5 volt alkaline or carbon zinc batteries.
 - Be sure hands and Razor are dry before inserting or replacing batteries.
1. Be certain Razor is in Off position.
 2. Hold Razor upside down and remove Battery Compartment cover by grasping cover on both sides. Slide cover away from Razor body (Fig. 1).
 3. Insert batteries as shown, making sure the (+) and (-) markings on ends of batteries match those on inside of compartment (Fig. 2).
 4. Replace Battery Compartment cover by sliding cover back onto Razor body (Fig. 3).

NOTE: Razor will not operate if batteries are inserted incorrectly.

- If Razor will not be used on a regular basis, remove batteries.

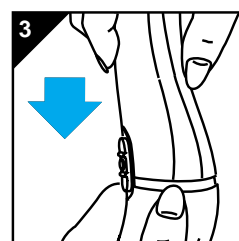
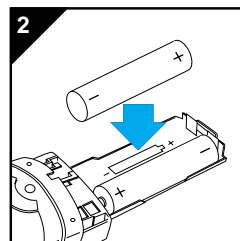
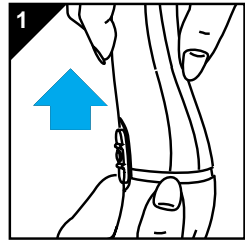

3. SHAVING LEGS

1. Prepare legs for wet or dry shaving (see **BEFORE USING YOUR NEW PHILIPS RAZOR**).
2. Turn Razor on (Fig. 4).
3. Hold Razor so that Shaving Head is in full contact with your skin. Shave with smooth,

steady strokes, against the direction of hair growth (Fig. 5).

- Pressing too hard may cause skin irritation.
 - Practice is best for optimum results.
4. Turn Razor Off.

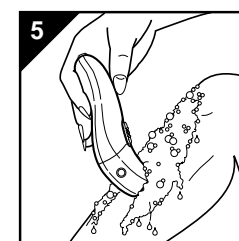
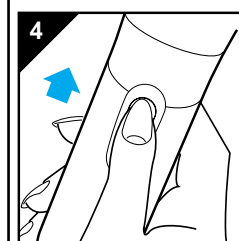

4. SHAVING UNDERARMS

1. Prepare underarms and other sensitive areas for wet or dry shaving (see **BEFORE USING YOUR NEW PHILIPS RAZOR** section).
2. Turn Razor on.
3. Lift your arm until skin under arm stretches slightly.
- For shaving other sensitive areas, stretch skin taut with your fingers.
4. Hold Razor so that Shaving Head is in full contact with the skin. Shave with gentle strokes, using light pressure (Fig. 6).
- Pressing too hard may

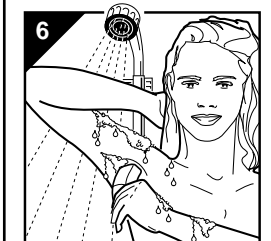

4. SHAVING UNDERARMS (CONT.)

cause skin irritation, and Razor will not function properly.

5. Do not use deodorant or alcohol based lotions immediately before or after shaving. You may, however, want to use talcum powder.
6. Turn Razor Off (Fig. 7).

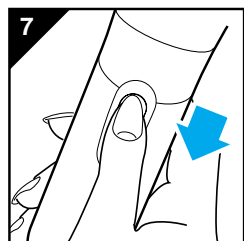

5. MAINTENANCE/CLEANING INSTRUCTIONS

IMPORTANT

- It is recommended that you replace your shaving foil once a year.
- Switch Razor Off before cleaning.
- Never clean, remove, or replace Shaving Head while motor is on.
- Do not apply pressure or touch Shaving Head with hard objects as this may dent or damage foil or trimmers. If damage occurs, replace foil.
- Check foil regularly.
- Replace foil once a year.
- Never use a razor with a damaged or broken foil.
- For best shaving performance, it is suggested to lightly oil Shaving Head regularly by spreading a drop of mineral oil over the foil and trimmers (Fig. 8). If this does not improve the performance of your razor, it may be time to change foil.
- If Razor will not be used on a regular basis, remove batteries.

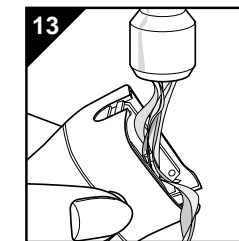
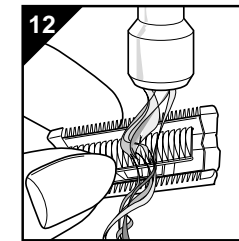
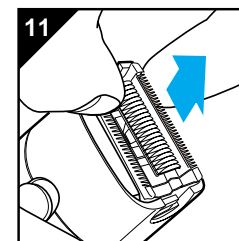
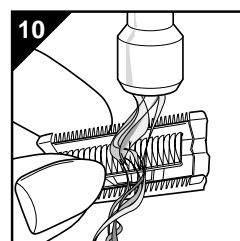
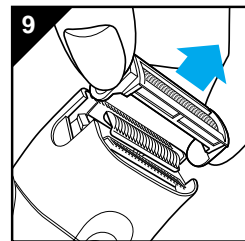
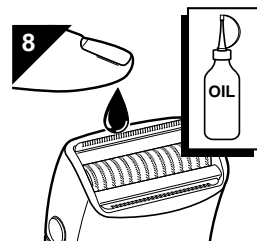

A. AFTER EACH USE

After each use, Razor should be quickly cleaned by rinsing under running water or dipping and shaking gently in water.

- Never immerse Razor in water while battery compartment is open.
- IMPORTANT:** DO NOT keep Razor submerged in water for a long period of time.

B. ONCE A MONTH-CLEANING SHAVING HEAD

IMPORTANT: DO NOT apply pressure to Shaving Foil.

1. To remove Foil Guard, simultaneously press in small buttons on both sides of Razor on Angled Shaving Head while pulling head up and out (Fig. 9). Rinse under water to remove hairs (Fig. 10).
- Hold Shaving Foil by plastic housing only - **Shaving Foil is very delicate and should not be handled. If foil becomes worn or damaged, replace it.**

2. Remove Cutter Block as shown (Fig. 11). Hairs can be removed from Cutter Block by using a soft brush, by lightly blowing out hairs, or running under water (Fig. 12).

NOTE: Avoid using brush on Cutter Block as this may cause damage.

- Body of Razor and Shaving Head, including Shaving Foil, may be rinsed under running water to remove hairs (Fig. 13).
3. Be sure all parts are dry before reassembling.

6. PRODUCT ASSISTANCE

- For assistance or the Authorized Norelco Service Location nearest you, call toll free:

1-800-243-7884

- Or visit our Website at www.philipsonline.com.

Authorized Norelco Service Location information is available 24 hours a day, 7 days a week.