

# PHILIPS

## Ear thermometer

Accurate temperature reading

Fast measurement in 2 seconds

Syncs with Philips health app



DL8740/01



## Connected temperature tracking

### Syncs with free Philips HealthSuite health app

The connected ear thermometer allows you to quickly and accurately take readings and store them direct on your smart device using the free Philips HealthSuite health app so you can conveniently monitor your temperature over time.

#### **Delivers fast and accurate results**

- Provides accurate temperature measurements
- Accurate temperature reading in 2 seconds

#### **Personalized tracking in the Philips health app**

- Automatically syncs to the Philips health app via Bluetooth®
- Monitor your temperature over time

#### **Comfortable and easy to use**

- Suitable for people of all ages
- Gives results in Celcius and Fahrenheit
- Red LED display ring for rapid high temperature indication



[asimpleswitch.com](https://asimpleswitch.com)

# Highlights

## Accurate



Fast and accurate measurements in-ear. The Philips ear thermometer uses in-ear measurement to offer precise readings you can be confident are accurate. The thermometer offers accurate measurements of  $\pm 0.2^{\circ}\text{C}$  ( $\pm 0.4^{\circ}\text{F}$ ) within the range of  $32.4^{\circ}\text{C}$  -  $42.9^{\circ}\text{C}$  ( $90.3^{\circ}\text{F}$  -  $109.3^{\circ}\text{F}$ ).

## Phone compatibility



Automatically transfer your measurements to the Philips HealthSuite health app on your smart phone, so you can monitor changes over time. Compatible with iOS 9.3 or higher/Android 4.4 KitKat or higher. For an overview of (in)compatible devices please have a look at [www.philips.com/personalhealthcompatibility](http://www.philips.com/personalhealthcompatibility)

## Fast

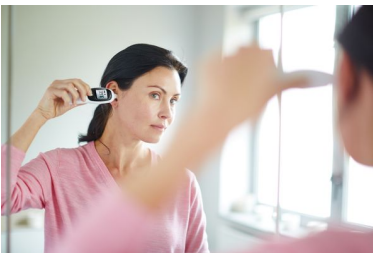

Specially designed for speed and ease. Just one press of the button and you will have a reading in 2 seconds.

## Easy and comfortable to use



The thermometer has a simple one-touch button and a probe tip that is comfortable to insert and suitable for use by all ages (newborn and up) No replacement caps required. Just clean the thermometer tip before usage.

## Celsius and Fahrenheit



No matter whether you measure in Celsius or Fahrenheit, the Philips HealthSuite Ear thermometer will give you the results you need in the scale you understand

## Track your results over time

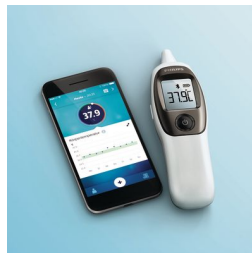

Determine your normal body core temperature so you can track and spot changes quickly and easily in the Philips HealthSuite health app.

## Red LED display



The Philips ear thermometer has a clear LCD display so you can instantly see if the temperature reading is at normal\* or raised levels. The light ring turns red for a temperature of  $38.0^{\circ}\text{C}$  ( $100.4^{\circ}\text{F}$ ) and higher. \*Normal temperature ranges differ per age group.  $38.0^{\circ}\text{C}$  ( $100.4^{\circ}\text{F}$ ) is still within normal temperature range for babies.



[asimpleswitch.com](http://asimpleswitch.com)

## Philips Green Logo

Philips Green Products can reduce costs, energy consumption and CO2 emissions. How? They offer a significant environmental improvement in one or more of the Philips Green Focal Areas – Energy efficiency, Packaging, Hazardous substances, Weight, Recycling and disposal and Lifetime reliability.

# Specifications

## Syncing

**Phone compatibility:** iOS8 or higher / Android 4.4 or higher

**Data transfer technology:** Bluetooth®

## Design

**Color:** White

**Dimensions:** 136(L)x34.5(W)x57(D)mm

**Net. Weight:** About 54.6g

## Ease of use

**Fast:** 2 second measurement

**Switch to Celsius & Fahrenheit**

**Clear LCD display**

**Probe tip for all ages**

**Can be used as stand-alone**

## Technical

**Accuracy:**  $\pm 0.2^{\circ}\text{C}$  ( $\pm 0.4^{\circ}\text{F}$ )

**Measurement range:**  $32.4^{\circ}\text{C}$ - $42.9^{\circ}\text{C}$  ( $90.3^{\circ}\text{F}$ - $109.3^{\circ}\text{F}$ )

## Power

**Power source:** 6V (2xAAA alkaline batteries)

## Accessories

2x AAA batteries

## Service

2-year guarantee

